FORM No. 1.

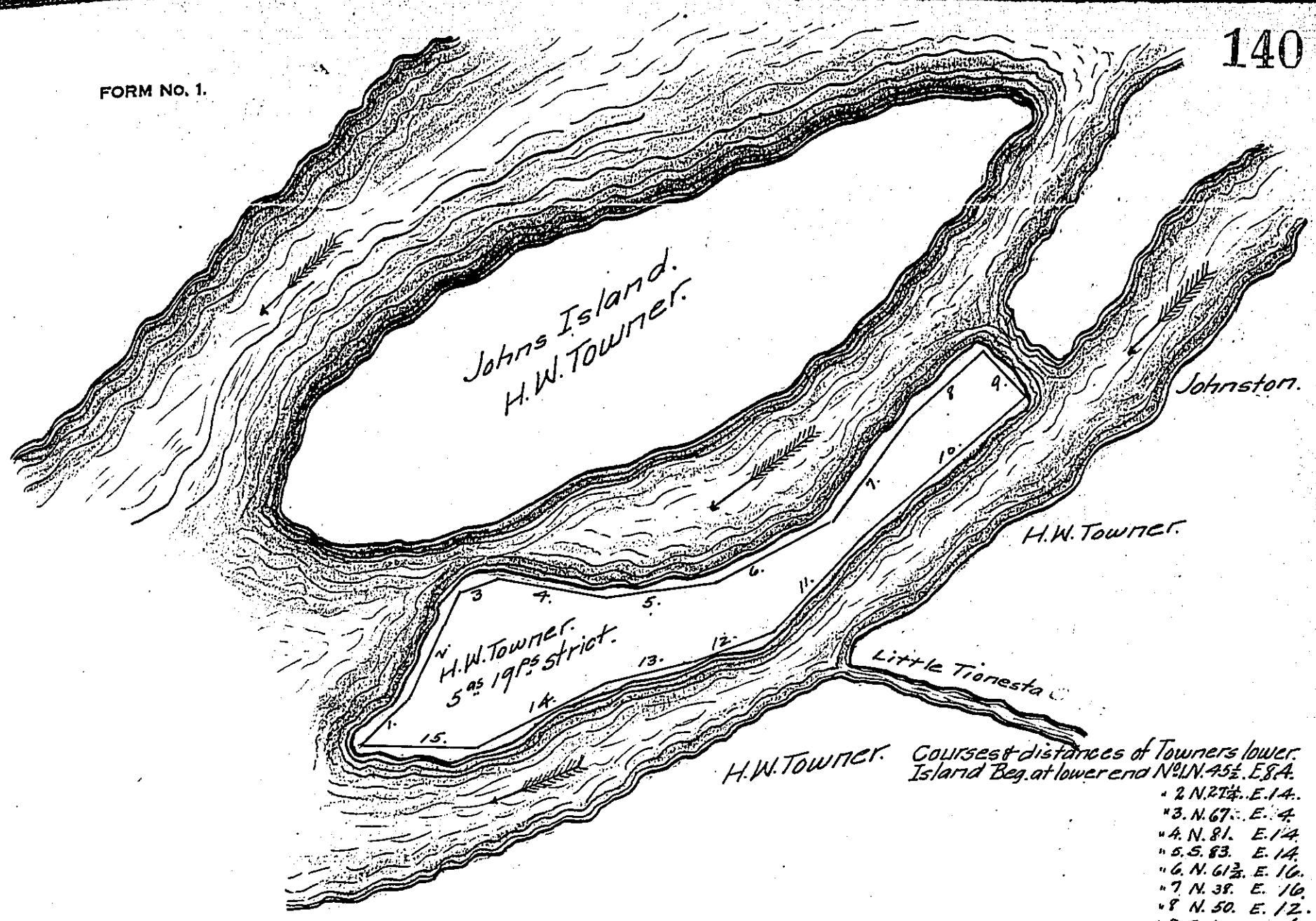


Courses & distances of Towners lower Island Beg. at lower end No. 1 N. 45½. E. 8.4.
" 2 N. 27¼. E. 14.
" 3. N. 67. E. 4
" 4. N. 81. E. 14
" 5. S. 83. E. 14
" 6. N. 61¾. E. 16.
" 7 N. 38. E. 16.
" 8 N. 50. E. 12.
" 9. S. 43. E. 8.
" 10. S. 51. W. 26.
" 11. S. 45. W. 16.
" 12 S. 70¾. W. 10.5.
" 13 S. 76½ W. 11.
" 14. S. 64½ W. 19.
" 15. S. 89. W. 13.4.
to Beginning Contains 5 Acres 19. ps. strict M.

Draft of an Island in the Allegheny River in Tionesta Township Venango County, opposite the Mouth of Little Tionesta Creek and near the Eastern Shore of the River.

Surveyed April 13th 1861 for Hinman W. Towner in pursuance of a warrant granted to him dated 16th day of January 1861.

Wm Hilands C.S.

Hon. J. P. Barr
Surveyor Genl

*IN TESTIMONY that the above is a copy of the original remaining on file in the Department of Internal Affairs of Pennsylvania, made comformably to an Act of Assembly approved the 16th day of February 1833, I have hereunto set my hand and caused the Seal of said Department to be affixed at Harrisburg, this* eighteenth *day of* April *1907.*

Isaac B. Brown
*Secretary of Internal Affairs.*